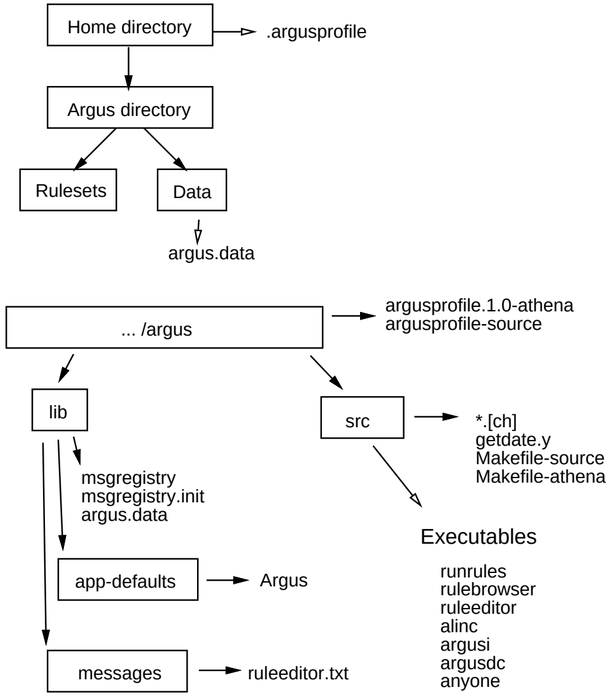

KEY:

executables made at site or fiels automatically created when a user first runs an Argus applications.

files and directories shipped as part of the release.