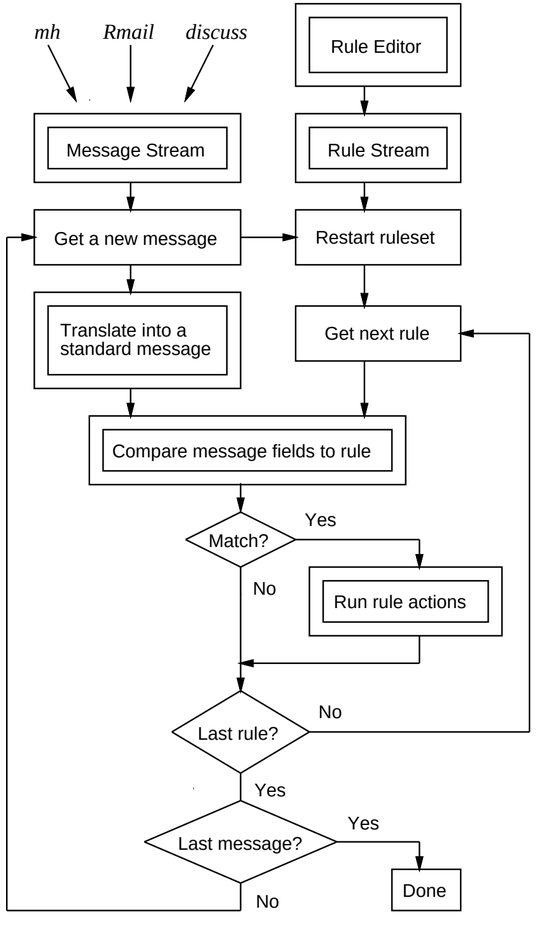
mh
Rmail
discuss
Rule Editor
Message Stream
Rule Stream
Get a new message
Restart ruleset
Translate into a standard message
Get next rule
Compare message fields to rule
Match?
Yes
No
Run rule actions
Last rule?
No
Yes
Last message?
Yes
Done
No